INSeR NEWSLETTER

July - September 2025 VOl. 01 Issue 03



Institute of Nursing Sciences and Research
Malabar Cancer Centre (Post Graduate
Institute of Oncology Sciences & Research) (MCC [PGIOSR])
Thalassery, Kannur

Message from the Director



A wealthy man had traveled far to meet a famous teacher.

He had studied the teacher's words; now they would meet in person.

He reached the teacher's door and knocked.

"Come in!" said a friendly voice.

When he entered the room, he saw the teacher sitting on the floor, and there wasn't any furniture.

"But where is the furniture?" asked the traveler.

"Where is yours?" the teacher replied.

"I'm just a visitor here. It wouldn't make sense to try to carry furniture with me."

"In this world we're all just visitors," replied the teacher.

"We're here, and then, we're gone."

In our pursuit of success and comfort, we often forget that life itself is a temporary journey. A traveller does not carry furniture, and neither should we cling too tightly to material possessions. The wise teacher reminds us: "In this world we're all just visitors."

This simple exchange invites us to reflect on what truly matters—not the weight of what we own, but the lightness of how we live. Simplicity, kindness, and awareness are not just virtues; they are guiding principles that help us navigate life with clarity and purpose.

As we journey forward together, may we choose meaning over excess, compassion over possession, and presence over permanence. In doing so, we honour the journey—not just our own, but that of everyone we meet along the way.

With Regards,
Dr.Satheesan B
Director, Malabar Cancer Centre Post Graduate Institute of Oncology Sciences & Research

Message from the Principal

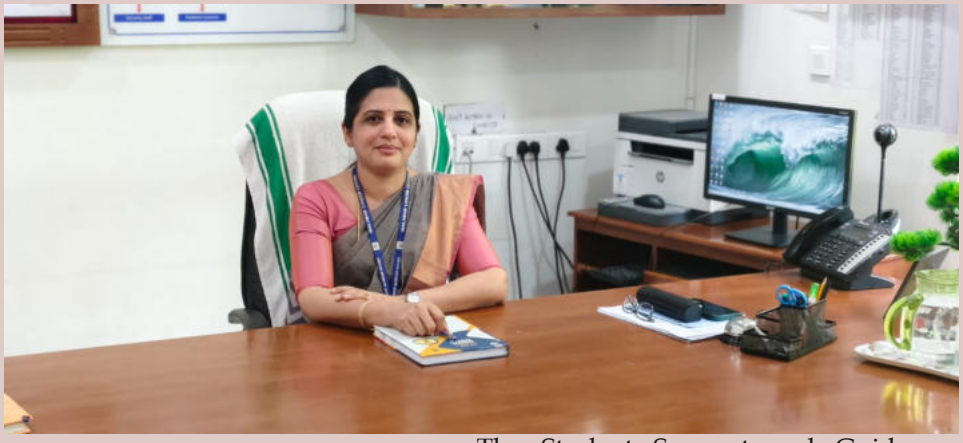

The past months have been vibrant and enriching at our institution, filled with celebrations, academic advancements, and meaningful initiatives. The Onam celebration was conducted with great enthusiasm, bringing the entire campus alive with cultural vibrance, traditional games, and a festive spirit. The Independence Day celebration added a patriotic touch, uniting students and faculty in paying tribute to our nation's glorious heritage.

Our Student Nurses' Association (SNA) brought immense pride to the institution by winning several prizes at the zonal level and securing the State-level Third Prize in the quiz competition. A remarkable milestone during this period was the conduct of the First Academic and Scientific Advisory Committee (ASAC) Meeting, which witnessed the participation of distinguished academicians from reputed institutions across India and abroad. Their valuable insights and expert recommendations have provided us with a clear direction for the institution's academic growth and research development.

Each department organized a variety of programs focusing on student development and societal welfare, nurturing in our students the spirit of service, leadership, and professionalism. The National Service Scheme (NSS) volunteers actively participated in cleaning drives and mosquito control measures within the campus, promoting health and environmental consciousness.

The Student Support and Guidance Program (SSGP) organized several meaningful activities, including the anti-drug pledge, self-defense training sessions, and anti-ragging awareness campaigns thereby fostering a safe and value-based campus culture. The first-year students added a creative touch by organizing a lively Nutrition Fest, emphasizing the importance of health, nutrition, and preventive care. The institution also hosted two insightful webinars—Artificial Intelligence in Nursing Education and Robotic Nursing—which broadened our understanding of emerging trends in technology and healthcare education.

A refreshing faculty tour to Nileshwaram provided moments of relaxation and togetherness, strengthening team spirit and camaraderie among the faculty members.
As we move forward, let us continue to learn, serve, and lead with compassion, commitment, and creativity.

"Education is not the filling of a pail, but the lighting of a fire."
— W.B. Yeats

With warm regards,

Prof. Dr. Rohini T
Principal

Inside

Message from the Director 2

Message from the Principal 3

Nectar (Institutional Highlights) 4,5

Offshoots (Departmental Activities)

Community Health Nursing 6

Child Health Nursing 7

Obstetrics and Gynecological Nursing 8

Mental Health Nursing 9

Adult Health Nursing 10

Nutrition Fest 10

Flower Buds (Students Activities) 11, 12

Seeds (SSGP Activities) 13

Flower Buds and Seeds 14

Afresh (Staff Development Activities) 15

Blossom (Confereneces / Workshops / Webinars) 16

Bouquet 17

INDEPENDENCE DAY CELEBRATION

The 79th Independence Day of India was celebrated on 15th August 2025 at INSeR with great enthusiasm and patriotic fervour. The celebration began with a prayer song by Ms. Vrindha and Team of VI Semester B.Sc. Nursing, followed by the flag hoisting by Prof. Jose John, Vice Principal. Ms. Devanjana and Team from II Semester performed a patriotic song and Ms. Rifa P (IVth Sem.) delivered a speech on freedom and youth's role in nation-building. The celebration concluded with the National Anthem sung in unity.





THAKARPPAN ONAM 2K25

INSeR celebrated the vibrant festival of Onam with great enthusiasm and cultural grandeur under the title "Thakarppan Onam 2K25" on 27th August 2025. The celebration commenced at 8:00 am with the traditional Pookalam competition (Pookala mathsaram), where students showcased their creativity through intricate floral designs, setting a festive tone for the day. The formal inaugural ceremony began with a soulful prayer song by Devanjana and team (2nd Semester). The welcome address was delivered by Nivedya Pavithran (SNA Chairperson). Prof. Dr. Rohini T (Principal) extended heartfelt Onam wishes and gave Onam message. Aavani M V (student representative) also shared Onam greetings. Prof. Jose John (Vice Principal) delivered the felicitation, and the ceremony concluded with a vote of thanks by Nihara M Manoj (Union Chairperson). A vibrant array of cultural events followed, showcasing the immense talent of the students across semesters: The afternoon was dedicated to fun and engaging games, divided into outdoor and indoor categories, promoting teamwork, joy, and festivity. The event concluded with a prize distribution ceremony, appreciating the winners of various competitions. The day wrapped up with the rendition of the National Anthem.



INSeR-MCC ASAC Inaugural Meeting

The inaugural meeting of the Academic and Scientific Advisory Committee (ASAC) of the Institute of Nursing Sciences and Research (INSeR), Malabar Cancer Centre, was held on 24 September 2025 at 9.30 am in the Conference Hall, MCC Thalassery. During the session, Dr Punitha Ezhilarasu was unanimously elected as Chairperson for a three-year term. Prof Dr Rohini T, Principal of INSeR, delivered an institutional overview, outlining the infrastructure, student intake, curriculum implementation, committee functions, and the academic vision for the future.

Key deliberations during the meeting included the proposal to establish an advanced simulation laboratory in collaboration with MCC, and initiatives for faculty capacity building through training programmes sponsored by the American Heart Association (AHA) and the Indian Nursing Council (INC). The committee also discussed strategic planning for postgraduate and doctoral programmes, quality assurance systems (QAS), and preparations for NAAC accreditation. Emphasis was placed on promoting research, publications, and textbook development, as well as strengthening finishing school programmes based on feedback from hospital partners. Additional recommendations included the integration of high-fidelity simulation and transition training for final-year students, and the evaluation of outreach activities in alignment with Sustainable Development Goal (SDG) outcomes. The meeting concluded with a vote of thanks delivered by Vice Principal Prof Jose John, followed by a group photo session.





Dr Punitha V Ezhilarasu
INC Consultant & Former Dean, CON, CMC, Vellore



Prof. Dr. Rajee Raghunath
Dean, Faculty Of Nursing, KUHS



Dr. Sheela Durai
Professor & Head, Medical – Surgical Dept. CON, CMC, Vellore



Dr. Judith Angelitta
Principal & Dean, Manipal College of Nursing



Dr. Ramya K Ravi
Asst. Professor, CON, RAK Medical and Health University, UAE



Dr. Smriti Arora
Professor cum Principal, CON, AIIMS Rishikesh



Ms. Sindhu Nair
Nursing Superintendent, TMH, Mumbai

OBSERVATION VISIT

On 4 August 2025, 7th semester BSc Nursing students visited the AYUSH Centre (Govt. Ayurveda Hospital, Thalassery) to observe its staffing, infrastructure, and organisational structure. They also visited RUBCO Factory, gaining insights into its operations, staffing, layout, health and safety measures, workplace hazards, and employee benefits.











FIRE AND SAFETY MANAGEMENT TRAINING

As part of the Community Health Nursing requirement, 7th semester students attended a fire and safety training at MCC Seminar Hall on Tuesday, 5 August 2025. The training led by Mr Lajeesh P K covered institutional fire safety measures, followed by practical training with various fire extinguishers. Both sessions proved valuable for managing fire emergencies.



Mindful Scrolling- School Health Programme

On 13 August 2025, the Department of Paediatric Nursing, INSeR (MCC, PGIOSR), along with 6th semester BSc Nursing students, conducted a School Health Programme at St Joseph's HSS, Thalassery, themed "Mindful Scrolling." Guided by Dr Simi and Mrs Maneeja, the session aimed to raise awareness on healthy digital habits. It covered the effects of excessive scrolling, tips for balanced screen time, and techniques for conscious digital engagement. Interactive activities and a Q&A segment encouraged reflection and participation. Interactive activities and discussions helped the students to actively participate and reflect on their daily digital habits. The session concluded with a question–answer segment, where students clarified their doubts and shared their experiences.



Mindful Scrolling- Mother's Health Awareness

On 18 September 2025, sixth semester students conducted a mother's health awareness programme at Moozhikara Anganwadi, Kodiyeri. The event featured an exhibition on the theme Mindful Scrolling, aimed at educating mothers on safe and balanced screen use.

Six interactive stations were set up: Safe Screen Time, Positive Effects of Safe Screen Time, Negative Effects of Overuse, Rules for Safe Use, Screen Dependency, and Alternative Strategies to Manage Screen Addiction. Posters and models were displayed, supported by short lectures highlighting key messages.

Around 20 mothers participated actively. Detailed explanations were provided, and queries were addressed in an engaging and informative session.



World Breast Feeding Week 2025

As part of World Breastfeeding Week 2025, 6th semester BSc Nursing students of INSeR, MCC (PGIDSR) organised a five-day awareness programme at District Hospital, Kannur and General Hospital, Thalassery, based on the theme "Prioritise Breastfeeding: Create Sustainable Support Systems." The activities focused on promoting the importance of breastfeeding and creating sustainable support systems.

- Day 1 (01/08/2025): Health education in the postnatal ward on breastfeeding benefits.
- Day 2 (04/08/2025): Skit highlighting breastfeeding advantages, complications, and positions.
- Day 3 (05/08/2025): Food exhibition and education on lactating mothers' nutrition, RDA, and galactagogues.
- Day 4 (06/08/2025): Quiz and session on the role of milk banks.
- Day 5 (07/08/2025): Monoact on colostrum and a health talk on breastfeeding.









WORLD SUICIDE PREVENTION DAY 2025

The Department of Mental Health Nursing, INSeR, marked World Suicide Prevention Day on 10th September 2025 with an awareness programme themed "Changing the Narrative on Suicide" (2024–2026). This theme encourages everyone to challenge harmful myths, reduce stigma, and promote open and compassionate conversations about suicide.

As part of the event, 6th semester B.Sc. Nursing students performed two impactful skits. One at 10:00 AM in General Hospital, Thalassery, and the second one at 2:00 PM at CIMHANS, Koothuparamba. The performances highlighted signs of emotional distress often missed due to stigma or lack of awareness. Through expressive acting, placards, and compelling dialogue, the students promoted early help-seeking and mental health support.

ealth.



National Task Force's online questionnaire

In response to UGC's directive, the Institute of Nursing Sciences and Research actively participated in the National Task Force's online questionnaire on Student Mental Health and Suicide Prevention on 19th September 2025, using AISHE credentials. A total of 87 participants (85 students and 2 faculty members) from various semesters completed the survey, contributing diverse and valuable insights. Faculty also shared their perspectives, supporting the initiative.



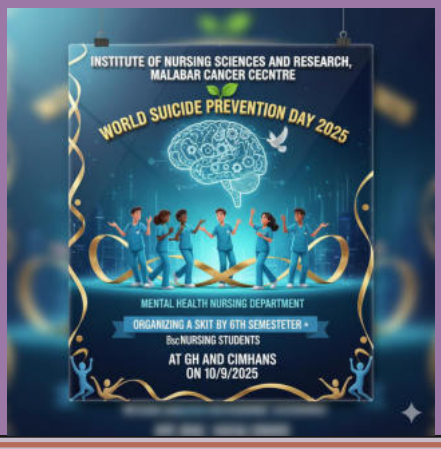

World Hepatitis Day

As part of World Hepatitis Day on 28 July, INSeR organised an intra-college reels competition themed "Let's Break It Down", which was the theme for World Hepatitis Day of the year. Students submitted entries by 21 July, with duration between 1 and 3 minutes. Ms Anusree and her group (4th semester) were declared as winners.





KHANA KHAZANA PARTY – NUTRITIONAL FEST

The "Khana Khazana" Nutritional Fest was held on 17th September 2025 at the Institute of Nursing Sciences and Research (INSeR), Malabar Cancer Centre, Thalassery. Organised by the Second Semester B.Sc. Nursing students as part of their Nutrition curriculum, the event showcased a vibrant integration of academic learning and practical application.



The fest was formally inaugurated by the Principal, Prof. Dr. Rohini T, in the esteemed presence of the Chief Guest, Dr. Satheesan B. In her inaugural address, the Principal commended the students for creatively translating theoretical knowledge of nutrition into culinary practice. Faculty members from INSeR attended in full strength, offering their support and encouragement throughout the programme.





Students presented a diverse array of healthy and nutritious dishes, adhering to the principles of balanced diet, hygiene, and aesthetic presentation. The event received enthusiastic feedback from both faculty and peers, marking it as a successful and enriching experience that blended education, creativity, and enjoyment.

International Plastic Bag Free Day

To mark International Plastic Bag Free Day, NSS of INSeR, in collaboration with 4th semester students, held a Paper Bag Making Competition on 3 July 2025. Eco-friendly bags were crafted from recycled materials and shared with peers and faculty to promote plastic-free living. Sithin and Nimmi Johnson won First Prize for their outstanding design.

World Population Day

On 11 July 2025, the NSS Unit organised an elocution competition to mark World Population Day, themed "Empowering Young People to Create the Families They Want in a Fair and Hopeful World." Ms. Nandana Rajeev (2nd semester) won first prize for her impactful speech. The event encouraged reflection on youth empowerment as key to building equitable and sustainable societies.

Prevention of Needle Stick Injury

NSS unit of INSeR conducted an awareness session on "Prevention of Needle Stick Injury" for 2nd and 4th semester BSc Nursing students at INSeR on 12 July 2025. Mrs. Sajitha, P, Infection Control Nurse –MCC led the class. The session covered causes, risks, prevention strategies, infection control, and post-exposure protocols.

World Mosquito Day

On World Mosquito Day, the NSS Unit of INSeR in collaboration with 2nd semester BSc Nursing students organised a mosquito source reduction programme on campus. The initiative aimed to raise awareness of mosquito-borne diseases and the need to eliminate breeding grounds. Students and volunteers took part in cleaning activities, identified stagnant water sources, and promoted preventive measures.

World Organ Donation Day

On August 13, as part of the World Organ Donation Day observance, a special programme was organized by the NSS Unit INSeR at the General Hospital, Thalassery. As a key highlight of the programme, 11 students voluntarily submitted eye donation consent forms to the Ophthalmology Department, showcasing a deep sense of social responsibility and compassion.



Clean, Green and Beautiful Thalassery

On 15 August, as part of the "Clean, Green, and Beautiful Thalassery" initiative launched by Sub Collector Mr Karthik Panigrahi, the NSS Unit of INSeR, MCC conducted a cleanliness drive from the MCC bus stop to the hospital entrance. NSS volunteers and MCC faculty participated in the drive, focusing on improving the hospital surroundings.

World First Aid Day

As part of World First Aid Day, the NSS Unit of INSeR organised an awareness session at District Hospital, Kannur, on 19th September 2025.

It was led by fourth semester B.Sc. Nursing students, who engaged participants through interactive discussions and practical demonstrations. Key topics included the role and responsibilities of a first aider, the general purpose of first aid, and appropriate responses to bleeding injuries, burns, snake bites, insect bites, and bone fractures.

International Peace Day

On 25th September, a poster competition was conducted as part of the International Peace Day celebrations. The theme for the competition was "Hands Supported by Earth," symbolising global unity, support, and environmental harmony. Ms. Shym Krishna P K, of 8th-semester BSc Nursing, was awarded the first prize for her outstanding and thought-provoking poster.

World Rose Day

The Institute of Nursing Sciences and Research observed World Rose Day on 22 September 2025 to honour the courage of cancer patients and their caregivers. Organised by the Student Nurses Association in collaboration with the National Service Scheme, the event aimed to uplift patients' spirits through small acts of kindness. Students visited the Medical, Preoperative, and Paediatric Wards of Malabar Cancer Centre Hospital, distributing greeting cards and sweets, and offering words of comfort.



SNA Zonal Arts Fest – 2025

The SNA Zonal On-Stage Events were held in July 2025 across three venues: Mothedath Higher Secondary School, Thaliparamba; Koyili College of Nursing; and Government Nursing College, Pariyaram. Ms Pooja Ratheesan secured second prize in both the Fancy Dress and Mono Act categories. INSeR also earned prizes in Margam Kali, Group Dance, Skit, and Group Song competitions.

Zonal Educational Competitions – 2025

Students from INSeR took active part in the SNA Zonal Educational Competitions held on 16 July 2025 at Koyili College of Nursing. INSeR secured first prize in the Quiz, and third prize in both the Poster Presentation and Health Play categories.

SNA North Zone Off-Stage Arts Programs

SNA North Zone Off-Stage Arts Programs held on 14th July 2025 at SIMET College of Nursing, Kasaragod. Ms. Nadana Rajeev secured third prize in extempore and Hridya Ranjith receivd third prize for Essay writing , English.





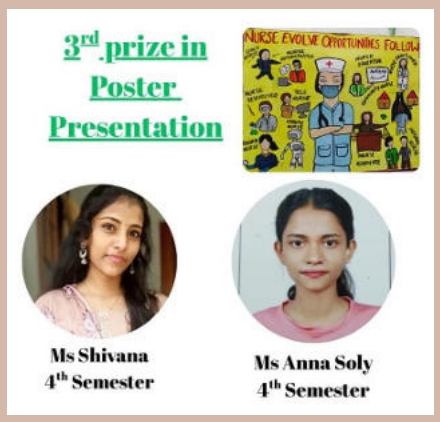

SNA ATHLETIC MEET

SNA Zonal Athletic meet was held at Government Medical College Ground, Pariyaram on 05/07/2025. Albin C Biju (6th Semester) won First prize in high jump for boys and Eldho James (7th Semester) won third prize in 200 meter Race for boys.





SNA State Arts and Sports

INSeR secured the Third Prize in the Quiz Competition held on 27th September 2025 as part of the SNA State Arts Fest at Renewal Centre, Ernakulam. Abhirami (VIII Semester), Malavika (VI Semester), and Akhila (VI Semester) represented the institution.

Albin C Biju participated in the High Jump event at the State SNA Athletic Meet, held at the Synthetic Track, Medical College Ground, Palakkad.

Anti-Drug Abuse Pledge

Anti-Drug Abuse Pledge for the month of July was taken on 5th July 2025 at 8:00 AM and for the month of August was on 02 August at 8:00 AM. The sessions were led by Ms. Anusree K K, member of the Anti-Drug Abuse Committee. The pledge for September was on 13th September.

Anti-Drug Abuse Awareness Session

On 14 July 2025, SSGP organized a virtual training session on drug abuse awareness and detectionMr. Sameer KK, an Excise Preventive Officer, spoke on the crucial role of staff and teachers, whom he described as "second parents," in guiding students and detecting drug abuse.

Digital Poster Making Competition

Anti-Drug Abuse Committee of INSeR organized a digital poster-making competition for students on the theme 'Say Yes to Life, No to Drugs. Ms. Sivani S, 6th semester student, Ms. Vrinda P, 6th semester student and Mr. Albin A, 2nd semester student bagged the first, second and third prize respectively.

Anti-Drug Abuse Committee Meeting

Mr.Shaji U, Assistant Excise Inspector, Excise Circle office, Koothuparamba visited the institution on 15.07.2025 to discuss the functioning of Sradha and Nerkkoottam committee.

Slogan Making Competition

In July 2025, a Slogan Making Competition on the theme “Zero Tolerance to Ragging” was held for all B.Sc. Nursing batches. Entries were evaluated for creativity, thematic relevance, and impact. Mis. Preethika B (6th semester) won the first prize, followed by Sneha P (6th semester) who secured the second prize.

Anti-Drug Abuse Class Wise Awareness Sessions

In August 2025, the Anti-Drug Abuse Committee conducted class-wise awareness sessions to educate students on the risks and prevention of drug abuse. The sessions highlighted the health impacts of drug use and emphasised preventive strategies.

National Anti-Ragging Week Celebration

From 12 to 18 August 2025, INSeR, Malabar Cancer Centre, marked Anti-Ragging Week with a range of awareness activities. The programme began on 12 August with an inaugural ceremony and pledge. In the following days, students participated in themed events including a Selfie Point, Health Play, slogan and poster displays, Karate sessions, a short film screening, and a Logo Designing Competition. Each activity promoted student engagement, creativity, and reinforced the commitment to a ragging-free, respectful campus environment.

Karate training for Prevention of Drug Abuse

As part of the Student Support Guidance Programme, a Karate training session was held on 14 August 2025 at 4:00 pm to promote fitness, discipline, and self-esteem as a means to prevent drug abuse. Mr Sreebin V P (5th-Dan black belt) led the session, stressing Karate’s role in building self-respect and resilience. Students engaged actively, gaining confidence and motivation to ‘Say No to Drugs’.

Anti-Drug Abuse Reels Competition

As part of anti-drug abuse initiatives, a reels competition was held to raise awareness among students. Participants created reels highlighting the dangers of drug abuse and prevention strategies. The team of Mr Samuel K Peter, Mr Bruno Regi, Mr Shadhin P M, Mr Razhi Abdul Razak, and Abhinand S Dev won first prize.

TRAINING OF PREVENTION ON DRUG ABUSE

Ms. Linju T K and Ms. Maneeja S S, SSGP Nodal Officers of INSeR MCC, attended the regional wise training for the Student Support Guidance Programme on August 18,2025, at Kerala University of Health Sciences.

Anti-Ragging Short Film Screening

On 13 September 2025, the Anti-Ragging Committee screened a short film for 2nd and 4th semester B.Sc. Nursing students to raise awareness about the emotional and social impact of ragging. The film, portraying the tragic consequences of ragging, deeply engaged students and reinforced the college’s zero-tolerance policy. The initiative promoted responsible peer behaviour and strengthened efforts to maintain a safe, respectful campus environment.



Peer Group Awareness Session

As part of monthly anti-drug initiatives, peer education sessions were held on 20 and 22 September 2025 for 2nd and 4th semester students, led by Mr Albin A and Ms Anusree K K. The sessions addressed the consequences of drug abuse, signs of addiction, prevention strategies, and the roles of youth, society, and government.

ANTI-RAGGING ANONYMOUS SURVEY

An anonymous anti-ragging survey was conducted for 2nd semester B.Sc. Nursing students on 22 September 2025. Students responded to 20 questions on ragging and campus safety, with no incidents reported. Feedback confirmed a safe environment and effective anti-ragging measures. Suggestions included more awareness sessions and stricter penalties to further strengthen prevention.

POSH ACT CLASS

On 22 September at 12:00 PM, a sensitisation session on the POSH Act was held for 4th semester B.Sc. Nursing students (2023 admission) as part of the Internal Committee activity. Mrs. I. Ishrath Fathima, Assistant Professor, explained the Act’s purpose, beneficiaries, complaint procedures, and shared recent examples.



Karate training for Prevention of Drug Abuse



Prevention of Needle Stick Injury



Selfie Point



World Mosquito Day



World First Aid Day



Slogan Making Competition



World Organ Donation Day

Journal Presentation and CNE

Date	Type	Topic	Presenter
19-7-25	Journal Presentation	*An assessment of the patient satisfaction with home care services in an eastern city of Turkey*	Prof. Naveesh P K
11-8-25	Journal Presentation	*The relationship between nomophobia and clinical performance among Iranian nursing students: A cross -sectional study*	Mrs. Sreetha. (Lecturer)
19-8-25	Journal Presentation	*Effectiveness of peanut ball prevention on childbirth experiences , maternal satisfaction and behavioural responses among pregnant mothers*	Mrs. ANJU.P (Assistant Professor)
23-8-25	CNE	*Antenatal Assessment*	Mrs. Linju.T.K

Staff Tour

On 28th September 2025, the teaching and non-teaching staff of the Institute of Nursing Sciences and Research, Malabar Cancer Centre, enjoyed a memorable excursion. The group departed campus at 7:15 am, stopping for breakfast at Anandabhavan Grand, Kannur. They reached the Malabar Group Taj Cruise House Boat in Cheruvathur by 10:30 am and were welcomed with tea and snacks.

The day featured games, scenic views, and a delightful lunch, followed by another round of refreshments before returning to campus by 6:30 pm. The outing was a joyful and refreshing experience, fostering camaraderie and relaxation among staff.



Webinar : Revolutionizing Health Care: The Rise of Robotic Nursing

On 10 July 2025, the Department of Adult Health Nursing INSeR, Malabar Cancer Centre (PGIOSR) Thalassery, successfully hosted a two-hour virtual webinar titled “Revolutionising Health Care: The Rise of Robotic Nursing” via Zoom. The event attracted 90 participants from nursing colleges and healthcare institutions across India. The session included addresses by Prof. Jose John and Dr. Rohini T., alongside expert presentations from Dr. Bonny A Joseph, Dr. Prasanth P, and Prof. Priscilla Rosellyn Sam. Key topics covered ranged from the fundamentals of robotic surgery to docking techniques and the pivotal role of nurses in robotic-assisted procedures.

The webinar effectively met its objectives by deepening participants’ understanding of robotic technologies and equipping them for future-oriented nursing roles. It received overwhelmingly positive feedback and was highly rated for its relevance and informativeness.

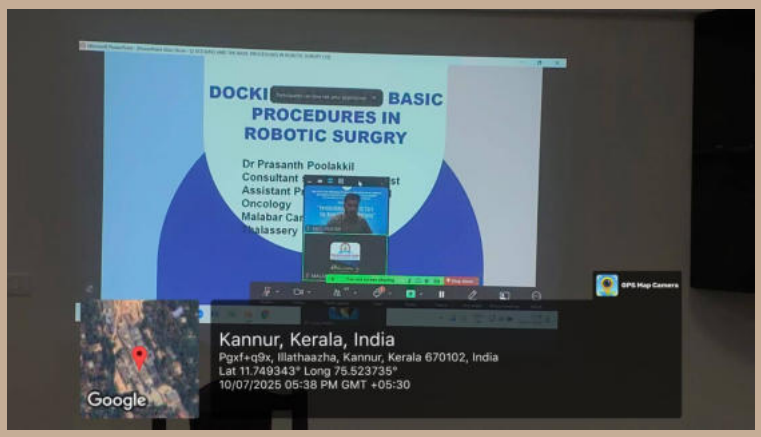

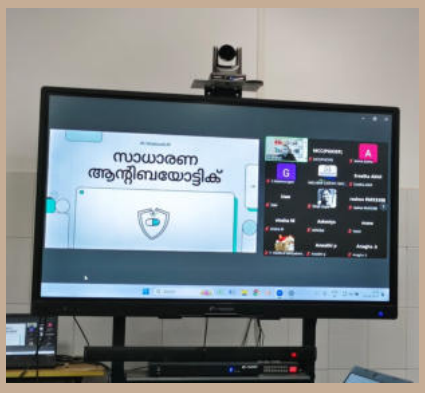

Webinar

On 24 September 2025, Community Health Nursing Department of INSeR hosted a Zoom webinar titled "AI in Nursing and Healthcare Settings", attended by 61 delegates. Prof. Jose John welcomed participants, followed by a keynote from Prof. Dr Rohini T, highlighting the importance of embracing technology in nursing.

Dr Sharon Basil presented on AI in nursing education, demonstrating platforms for academic use. Dr G Balamurugan discussed AI in mental health, showcasing tools like Woebot, Wysa, and Headspace, while stressing the role of empathy in care.

The event concluded with a Q&A and vote of thanks by Prof. Naveesh P K.

State Level Workshop

Prof. Dr. Rohini T led the session titled Heart of Healing: Compassionate Care and Nursing Care of Patients on Mechanical Ventilator as part of the state-level workshop "SANARE: Whispers of Resilience – A Journey Through Critical Care", held on 25 August 2025 at Lourdes College of Nursing.



Faculty Development Programme

Prof. Dr. Rohini T led a session on "Clinical Teaching Techniques" in a virtual FDP on Nurturing Excellence : Holistic Approaches to Education conducted by Faculty of Nursing Dr. M.G.R. Educational and Research Institute university.

INSeR Received Appreciation for the participation in Clean Green Beutiful Thalassery





SNA State Arts Fest 2025 Quiz : 3rd Prize
Malavika (6ht Sem.), Abhirami (7th Sem.), Akhila (6th Sem.)



Chief Editor: Dr. Rohini T, Principal, Institute of Nursing Sciences and Research
Editorial Board : Prof. Jose John (Vice Principal, INSeR), Dr. Harish Babu (Librarian, INSeR), Mrs. Shincy Vinod (Asst. Lecturer, INSeR)
Cover image : Ms. Aiswarya Ramesh (6th Semester BSc Nursing)

Institute of Nursing Sciences and Research
Malabar Cancer Centre, Post Graduate Institute of Oncology Sciences and Research
Moozhikkara, P.O.
Thalassery, Kannur
Kerala - 670103